



President and Treasurer's Annual Report, 2014 – 2015

Ines Boechat, Timothy Cain

Regional Societies



Founding Societies

Mission Statement (2012): WFPI provides an international platform for pediatric radiology organizations united to address the challenges in global pediatric imaging training and the delivery of services.



STRATEGIC PRIORITIES

- Communication and collaboration between pediatric imaging practitioners, via their organizations
- Advocating for appropriate practices and resource allocation for children (including patient safety)
- Education
- Outreach and training in lower resource settings
- Research
- Sharing information

Regional Societies



Founding Societies

Communication, collaboration: **Bylaws changes**

Steered by Tim Cain, Membership Secretary



- ▶ Voting completed and motions have been passed to allow the following:
 - ▶ Introduce a new membership category of “Associate Members”
 - ▶ reduce each Member Organization number of votes from 3 to 1
 - ▶ Modify the text from “National and Supranational Members” to National/Supranational
 - ▶ Reduce the quorum waiver for e-ballot voting period from 60 working days to 30 calendar days, but with weekly reminders

Regional Societies



▶ Founding Societies

Comunication, collaboration

Membership, expansion

Steered by Tim Cain, Membership Secretary



- ▶ FAARDIT (Argentina) application can now be accepted



- ▶ Others can now be approached and encouraged

- ▶ Leverage International Day of Radiology 2015 Pediatrics

National/supranational organization members: sufficiently represented & engaged?



Regional Societies



▶ Founding Societies

Communication, collaboration

Cross-regional groups (1)



EXCOM

President, Vice President, Secretary, Vice Secretary, Treasurer, Vice Treasurer, Acting Treasurer/Membership Secretary, AfSPI Representative (ex-officio)



and The N



Netherlands



- Since Nov 2014, meets monthly (online)
- Addressed bylaws revision, membership, legal status, institutional identity, strategic priorities, outreach affiliation criteria/ process, outreach budget, ultrasound
- Steered a process of “taking stock“: WFPI at three years, what future?
- Provides budgetary and project oversight

Turnover June 2015: President (ESPR) and Vice President (SLARP)

Founding President to remain EXCOM chair

Regional Societies



Founding Societies

Communication, collaboration

Cross-regional groups (2)



WFPI meetings

- ▶ Annual Members Meetings
- ▶ Others are hard to organize – timezones, presence....
- ▶ To date, onsite and online at RSNA. 2014 theme: “What are we sharing? Are we crossing the resource divide?”



Regional Societies



▶ Founding Societies

Communication, collaboration

Cross-regional groups (3)



Education:



- ▶ Online video library steering committee



- ▶ Web content



- ▶ Case of the Week

Regional Societies



▶ Founding Societies

Communication, collaboration

Cross-regional groups (4)



Outreach



Leader: Cicero Silva

Overview and steering of WFPI outreach work is currently provided by WFPI's Executive Committee (key Council members).

Project leaders:

- Indira Gandhi Institute of Child Health, Bangalore, India: Cicero Silva
- Khayelitsha Hospital, Western Cape, South Africa: Savvas Andronikou/Stanford University (Richard Barth)
- Latin America: network development, tele-reading installation with health facilities in Peru, Colombia, Guatemala: Ramon Sanchez
- Malawi: teaching and tele-reading support (focus: PoC US), development of future partnership with Imaging the World in Malawi: Tracy Kilborn
- Médecins Sans Frontières/Doctors without Borders: Savvas Andronikou
- Point of Care Ultrasound - research, teaching: Savvas Andronikou, Tracy Kilborn, Jaishree Naidoo, Ramon Sanchez
- Cambodia: Veronica Donoghue, Eva Kis;
- [Start-ups] Palestine: Aadil Ahmed; Central Europe: Erich Sorantin; West Indies: Ramon Sanchez, Pamela Deaver



Note: crossover with workforce training/Education group, in particular

Ethiopia: Kassa Darge

Haiti: Dorothy Bulas, Jennifer Nicholas, Marthe Munden, Rebecca Stein-Wexler

Mozambique: Ines Boechat, Ricardo Faingold, Caroline Guimaraes

Communication, collaboration

Cross-regional groups (5)



Outreach focus points



▶ Ultrasound network



▶ TB network: reactivation

Regional Societies



▶ Founding Societies

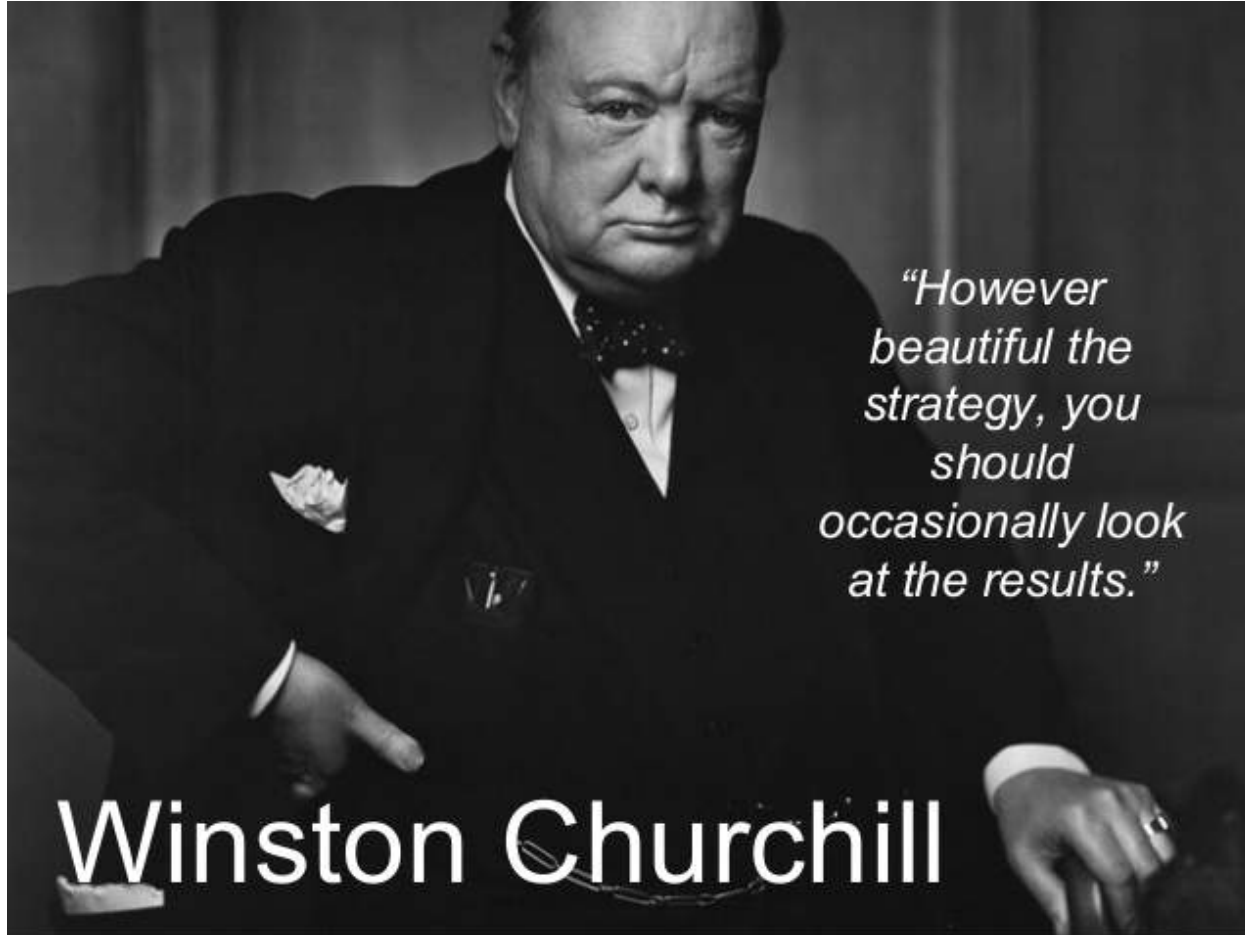

*“However
beautiful the
strategy, you
should
occasionally look
at the results.”*

Winston Churchill



Website

Sanjay Prabhu

Regional Societies



Founding Societies

Communication, collaboration

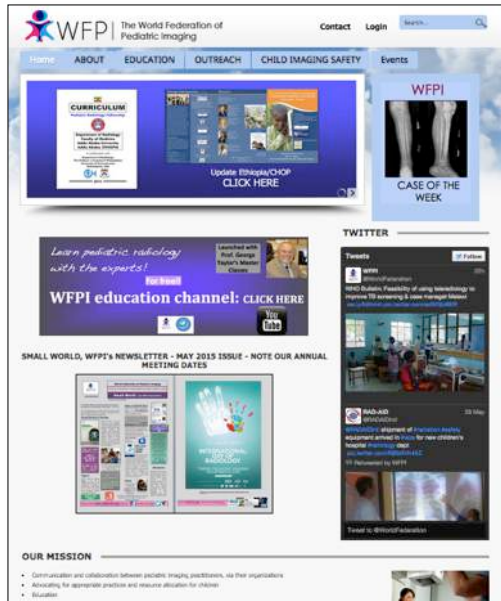

Quarterly, 10 issues to date

Regional Societies



Founding Societies

How well do our communication tools work? **May 18 2014 – May 19 2015**



Website

Users

- 6000 users
- 22,300 page views
- 8100 sessions
- Viewed from 150 countries
- Desktop 78%, mobile 13%, tablet 9%

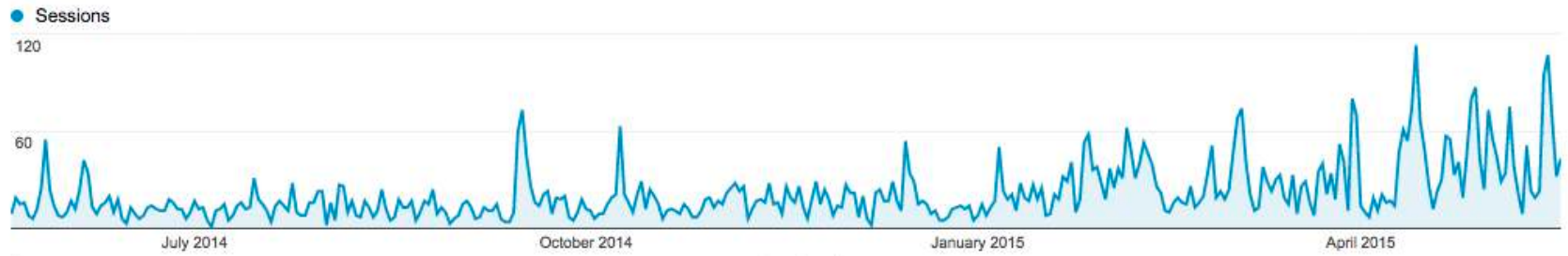
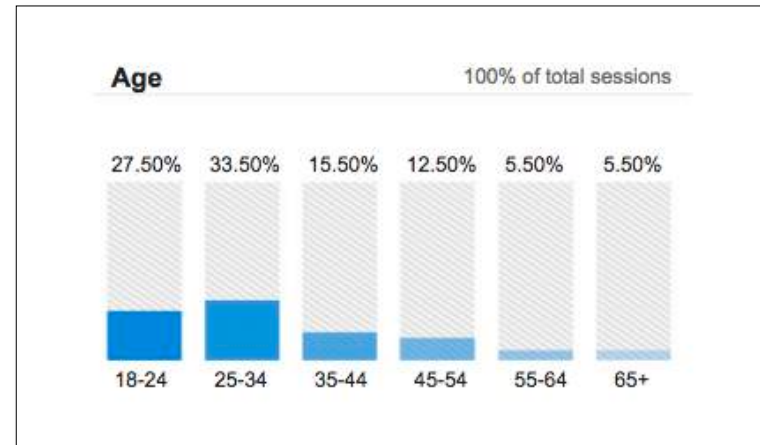

Regional Societies



▶ Founding Societies

How well do our communication tools work? **May 18 2014 – May 19 2015**



Website

Referrals

Top Channels

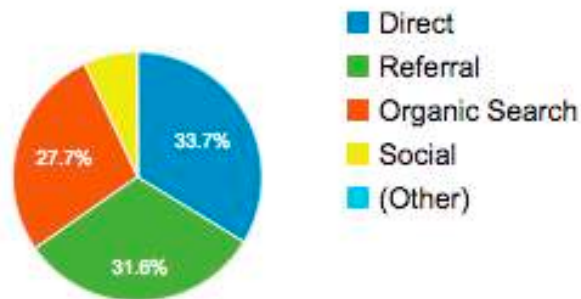

From social media:

- Facebook: 448 hits (81%)
- Twitter: 95 hits (17%)
- Vimeo: 6 hits (1%)

From member organizations and partners, in order of n° of hits generated

SLARP: 228	AOSPR: 37
ESPR: 145	BSPR: 27
radiologyeducation: 105	UCLA: 11
SPR: 102	SFIPP: 9
FAARDIT: 92	ACR: 8
GPR: 82	Image Gently: 4
Pediatricradiology: 68	IDoR: 3
ISR: 54	RSNA: 2

Regional Societies



Founding Societies

How well do our communication tools work? **May 18 2014 – May 19 2015**



Website

Most viewed pages

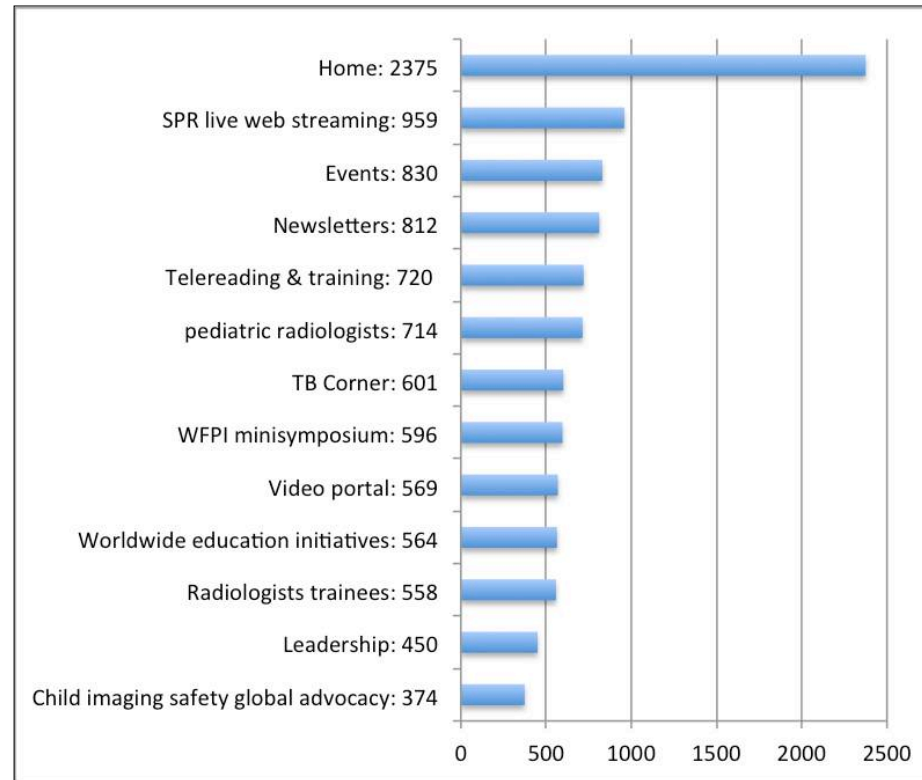

Regional Societies



Founding Societies

How well do our communication tools work? **May 18 2014 – May 29 2015**



Facebook **Profiles**

- 1022 likes
- From 60+ countries



Regional Societies



Founding Societies

How well do our communication tools work? **May 18 2014 – May 19 2015**



Facebook **Reach**

Reach for posts during ONE MONTH, April 19–May 18 2015, top 10 countries

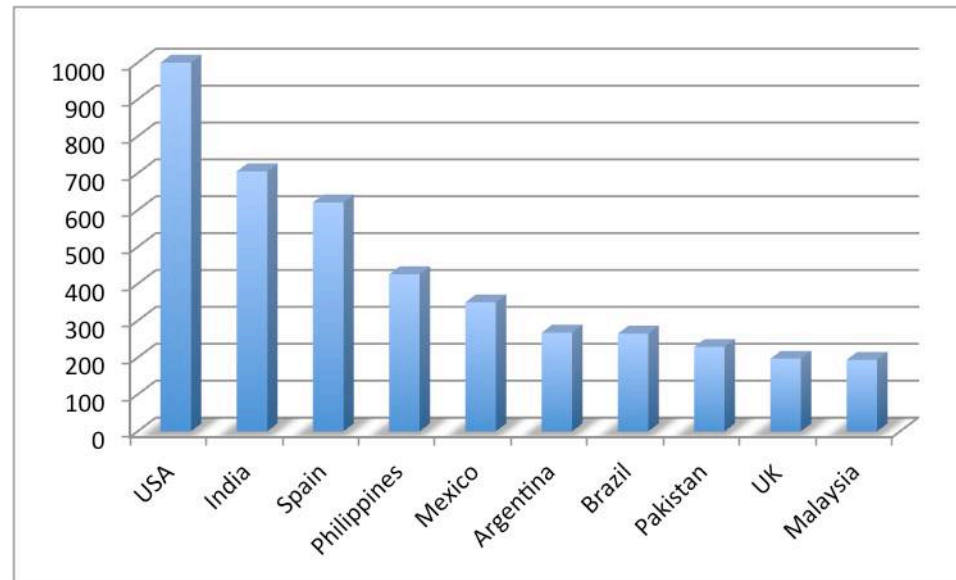

Worthy of note: our reach includes Israel, Egypt, Nigeria, South Africa, Greece, Saudi Arabia, UAE, Qatar, Singapore, Turkey, Kuwait, Ukraine, Romania, Syria & all over Latin America & Europe

Regional Societies



Founding Societies

How well do our communication tools work? **May 18 2014 – May 19 2015**



Facebook

Other popular posts

Online videos when posted
Hansel Otero's upcoming trip to Ghana with RAD-AID
MSF technician job description
"How to" for creating online videos
Use of social media for research - article
IDoR poster
pedMRI app
Tele-reading analysis/info
WFPI meeting at SPR
Skeletal dysplasias ebook
Sonoworld videos
Journal of American Osteopathic Radiology- pediatric issue
3D printing talk - Sanjay Prabhu
ESPR Graz - early registration closing
European Diagnostic Reference Levels for Paediatric Imaging Workshop
AFROSAFE
SPR live streaming announcement
MSK MRI atlas

Regional Societies



▶ Founding Societies

How well do our communication tools work? **May 18 2014 – May 19 2015**



Twitter

- 54 followers
- Common to have less followers on Twitter than on Facebook
- Nonetheless looking for a significant rise
- Now feeding through WFPI's website home page: sets the tone
- Micheal Breen joined the team



Regional Societies



Founding Societies

What is guiding us?



The Great Leveller

- 6 billion people have access to mobile phones, while only 4.5 billion have access to working toilets (UN report)
- One billion mobile phones in China & India.
- Africa is home to twice as many mobile phones as the United States.
- Developing countries accounted for 80 percent of new mobile subscriptions in 2011, with the number of Internet users doubling over a four year period.

Regional Societies



Founding Societies



Education

Dorothy Bulas, George Taylor, Sanjay Prabhu

Regional Societies



Founding Societies

Education: web pages



- Pediatric radiologist and radiologist/trainee pages: quite popular
- Other health professionals: less traffic
- More structure on building up web content needed to improve return rate

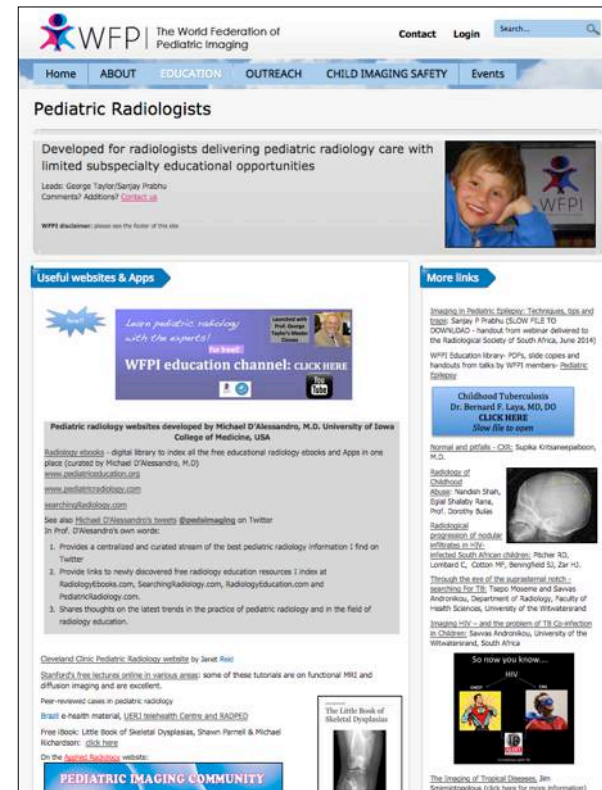

Regional Societies



▶ Founding Societies

Education: Online video library ⁽¹⁾

*Learn pediatric radiology
with the experts!*

For free!!

WFPI education channel: [CLICK HERE](#)

Launched with
Prof. George
Taylor's Master
Classes



A joint WFPI-SPR initiative
Aims to provide ready access to quality
pediatric radiology education to everyone
involved in the care of children around the
world.



Education: Online video library ⁽²⁾



- 1523 views of 11 videos on YouTube in 4 months
- 283 views of 2 videos directly embedded into Facebook
- Most viewed: Introduction to Pediatric Chest Radiolgraph
- Cross-regional steering committee



Regional Societies



▶ Founding Societies

Online video library: Future directions



WFPI

- Curriculum-based video creation
- Worldwide participation
- Translation into other languages
- Talks recorded in other languages
- Participation from member organizations
- Regular review of talks for content relevance

Regional Societies



Founding Societies

Education: Case of the Week ⁽¹⁾



WFPI
Case of the Week
on instagram
CLICK HERE

Access channels: Instagram, Twitter, Facebook, Figure1, website



Regional Societies



▶ Founding Societies

Education: Case of the Week ⁽²⁾



Date	Reach	Engagement	Likes	Case description
1 February 14	1500	343	35	20 mth male with development pbms, brain
8 February 15	1200	356	33	Fever and lump on head
15 February 15	367	64	10	Eponymous fracture
22 February 15	536	44	24	Lung
1 March 15	752	144	11	Cheek swelling
8 March 15	584	126	8	hypogonadotropic hypogonadism and hearing loss?
11 March 15	585	105	22	Newborn, bilious vomiting
15 March 15	727	149	13	Abdominal mass
22 March 15	141	19	4	Absent septum pellucidum
30 March 15	420	103	4	Knee pain after injury
30 March 15 cont.	1100	91	26	MRI for knee injury
6 April 2015	1200	221	14	Newborn, chest mass on prenatal US
13 April 2015	1100	212	20	10 yr old abnormal movements
21 April 2015	119	22	3	Young teenager with deletion of Chromosome 9
26 April 2015	2300	682	37	8 yr old male with history of longstanding "asthma"
30 April 2015	1300	212	30	3 yr old female abdominal distention and palpable..
4 May 2015	413	103	11	2 year old infant fell to hard surface
12 May 2015	461	101	11	What abnormality is seen on this young child's CXR?
18 May 2015	759	73	14	Radiographs knees 10 mth old child
TOTAL	15564	3170	330	

Regional Societies



Founding Societies

Case of the week: details



- Why bother? Demand for case based learning, greater retention with case-based approaches & decreasing attention spans
- Why social media? Greater reach, ready-made distribution tools, mostly free
- Challenges and opportunities
- Future directions- case compilations, e-books, more frequent cases
- IDoR

Regional Societies











▶ Founding Societies

Education: IDoR/Case of the Week collaboration with Radiopaedia



Pages to Watch
Compare the performance of your Page and posts with similar Pages on Facebook.

[Add Pages](#) Likes, Comments & Shares

Page	Total Page Likes	From last week	Posts This Week	Engagement This Week
1  Radiopaedia.org	340.2K 	▲ 0.3%	13	11K 
2  RadioGraphics	12.4K 	▲ 0.7%	3	44 
3  The Society for Pediatr...	2.1K 	▲ 0.5%	10	
4  American Society of Ne...	1.7K 	0%	0	

RSNA: 51k
MyESR: 156k
AuntMinnie: 7.58k









Radiopaedia.org
@radiopaedia

TWEETS 4,187 FOLLOWING 516 FOLLOWERS 13.2K FAVOURITES 1,456

Tweets Tweets & replies Photos & videos

Who to follow · Refresh · View all

Jason Itri @JasonItriMD

Education: web streaming

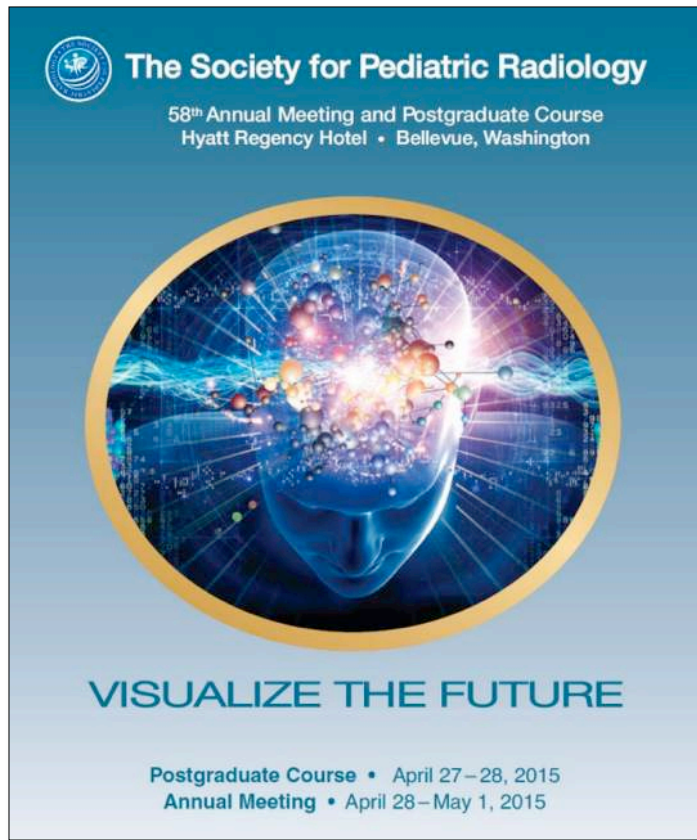

- Second most visited page on WFPI's website.....
- International attendance: 51. Timezones...

9am Seattle	1pm Rio	6pm Paris	7pm Doha	9pm Delhi	Midnight Hong Kong	2am next day Melbourne
----------------	------------	--------------	-------------	--------------	-----------------------	---------------------------



Regional Societies



▶ Founding Societies

Outreach: **telereading**



MSF/Doctors without Borders



- 2013: 120+ reads for 3 WFPI readers
- 2014: on the rise
 - group of pediatric imaging readers expanded – data on MSF platform
 - For Savvas Andronikou alone: Jan to May 2015: **40 reads** compared to June – Dec 2014: **5 reads**. CXR for TB & other (last 7 days: spine for trauma, abdominal radiograph with free air)

Other pediatric radiologist MSF readers: Elizabeth Joeques, Karen Chetkuti, William Brant, Kieran McHugh, Laurent Garel, Arzu Kovanlikaya. To be joined by Anne Geoffray, Farooq Chaudhry & Ron Cohen

Regional Societies



▶ Founding Societies

Outreach: **telereading**



= **BIG** potential

- Multi-country, access to e.g. vast HIV cohorts, offers an NGO interface that can overcome MoH infrastructural/financial/other issues.
- Undergoing an internal boost: results to be ascertained...



“The important thing is trying to link the imaging findings to the clinical picture to help the field staff - provide more than just the basic radiographic appearance. I understand this is not always possible, but in these situation a few words to that effect goes a long way”



- Angkor Hospital for Children, Cambodia
Since Nov 2014, WFPI has given opinions on 24 cases, largely on plain radiographs and contrast exams with only a couple of Ultrasound studies. Opinions were returned within 24 hours (often sooner).

Regional Societies



▶ Founding Societies

Outreach: **telereading**



- **Indira Ghandi Institute of Child's Health, Bangalore, India**
 - Via SUSTOL platform, 36 referrals; mostly chest CTs, a few abdominal CTs , a few head CTs; Via CT platform, 8 referrals; mostly CT chest (infection, congenital), a few CT head (mostly perinatal hypoxia)
- **Maputo Central Hospital, Mozambique:**
 - 9 referrals; mostly CT chest: infection, congenital
- **Stanford-Khayelitsha:**
 - Previously by mail. Via CT platform, 2 referrals; XR chest: infection
- **Nasser Hospital for Children, Palestine**
 - 1 case; XR chest: surfactant deficiency



- **Bustamante Children's Hospital**
 - 2 referrals; MR brain and spine: tumor, multiple sclerosis. MRI machine broken down for weeks.
- **Hospital de Cobán, Alta Varapaz, Guatemala**
 - Average of 1 referral/month via WHATSAPP, combination of plain film cases, CT and MRI. More X Ray than anything else.
- **Wendy Fitzwilliam Paediatric Hospital (Trinidad and Tobago):**
 - 1 case; XR pelvis: femoroacetabular impingement
- **Centro de Salud Santa Clotilde (Peru):**
 - 4 cases; CT head, CT chest, XR chest, US fetus: varied pathology

Outreach



WFPI's tele-tools



Our platform: **Collegium Telemedicus**

Free, web-based, no DICOM viewer

- Legal issues addressed
- Uptake excruciatingly slow
 - slow bandwidth, MoH staff access to computers, ... (we need more understanding)

Research

- If the mountain won't come to Mohammed Research protocol under development: using smart phones (**UBIQUITOUS**) for tele-referrals – quality of jpeg and dicom images



Regional Societies



▶ Founding Societies

Outreach



Onsite teaching/training

- Malawi July 2014, Uganda August 2014: WFPI/Imaging the World
- Ghana May 2015, Hansel Otero (RAD-AID/WFPI)



Upcoming:

- Bustamante Children's Hospital Kingston Jamaica, Dr. Pamela Deaver, July 2015
- ACR/Haiti: Jennifer Nicholas, July 2015
- CHOP/Kassa Darge's fellowship program, Addis Ababa Uni, Ethiopia

Future opportunities via RAD-AID? Funding an issue for all

Regional Societies



Founding Societies

Outreach: Ultrasound for lower resource settings - what am I here to do?

Savvas Andronikou



- ▶ Announce that I have been asked to spearhead a movement to promote US for lower resource settings
- ▶ Display spectrum of possibilities by showing existing activity in WFPI
- ▶ Identify possibilities for future WFPI engagement
- ▶ Generate interest, discussion and individual involvement under the WFPI umbrella

Regional Societies



▶ Founding Societies

Outreach: **action** in ultrasound for lower resource settings



WFPI

Julie Hurteau  Sabine Belard

Courses in the morning and ultrasounds on true ill patients in the afternoon... "it was very interesting for Anne and me to meet all these young physicians who wanted to learn."

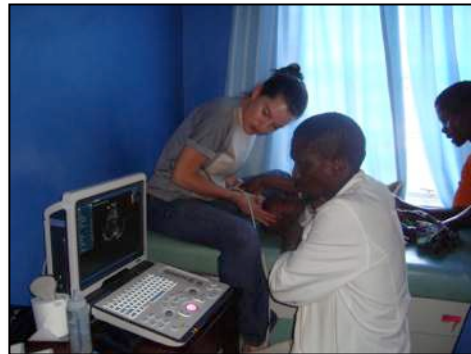

Tracy Kilborn

Ramon Sanches

Drs. Edith Rivoal / Anne Geoffray with the Rwandan Minister of Health, Dr. Agnes Binagwaho



UNANIMOUS AGREEMENT: onsite training is a necessity (online training alone is not enough)

Regional Societies



▶ Founding Societies

Outreach : Educational support in ultrasound for lower resource settings



MSF/DWB US Manual - draft: “... we are looking for a practical guide to help clinicians who often have limited access to other diagnostic means in decision making. It will mostly be to help solve / prove specific clinical questions and usually for gross pathology i.e. the target audience won't be native English speaking radiologists”.



Hips

Hips: Hip is located in the pelvis, between the femur and the acetabulum. It is a ball-and-socket joint. The femur is the long bone of the thigh, and the acetabulum is the socket of the hip. The hip joint is the largest and most powerful of the body's joints. It is responsible for supporting the weight of the body and for allowing the leg to move in a wide range of motion.

Indications: Pain in the hip, swelling, redness, warmth, and tenderness. Trauma, infection, tumor, and congenital anomalies.

Technique: Patient in supine with the hip in neutral position. Transverse and longitudinal views.

Findings: Normal hip joint is an anechoic space between the femoral head and the acetabulum. The femoral head is covered by a thin layer of articular cartilage. The acetabulum is covered by a thin layer of articular cartilage. The joint space is normally 4-6 mm wide.

Indications: Pain in the hip, swelling, redness, warmth, and tenderness. Trauma, infection, tumor, and congenital anomalies.

Technique: Patient in supine with the hip in neutral position. Transverse and longitudinal views.

Findings: Normal hip joint is an anechoic space between the femoral head and the acetabulum. The femoral head is covered by a thin layer of articular cartilage. The acetabulum is covered by a thin layer of articular cartilage. The joint space is normally 4-6 mm wide.

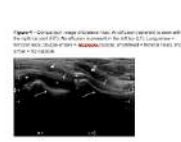

Lung for pneumonia

Indications: Suspected pneumonia, pleural effusion, pneumothorax, and lung consolidation.

Technique: Patient in supine with the chest exposed. Transverse and longitudinal views.

Findings: Normal lung is anechoic. Consolidation is a hypoechoic area. Pleural effusion is an anechoic space. Pneumothorax is a hyperechoic area.

Indications: Suspected pneumonia, pleural effusion, pneumothorax, and lung consolidation.

Technique: Patient in supine with the chest exposed. Transverse and longitudinal views.

Findings: Normal lung is anechoic. Consolidation is a hypoechoic area. Pleural effusion is an anechoic space. Pneumothorax is a hyperechoic area.



Bones

Indications: Trauma, infection, tumor, and congenital anomalies.

Technique: Patient in supine with the bone exposed. Longitudinal view.

Findings: Normal bone is a hyperechoic structure. Fracture is a discontinuity in the bone. Osteomyelitis is a hypoechoic area.

Indications: Trauma, infection, tumor, and congenital anomalies.

Technique: Patient in supine with the bone exposed. Longitudinal view.

Findings: Normal bone is a hyperechoic structure. Fracture is a discontinuity in the bone. Osteomyelitis is a hypoechoic area.

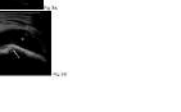
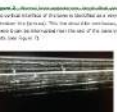

Mediastinum for TB

Indications: Suspected tuberculosis, lymphadenopathy, and mediastinal mass.

Technique: Patient in supine with the chest exposed. Transverse and longitudinal views.

Findings: Normal mediastinum is anechoic. Lymphadenopathy is a hypoechoic area. Mediastinal mass is a hyperechoic area.

Indications: Suspected tuberculosis, lymphadenopathy, and mediastinal mass.

Technique: Patient in supine with the chest exposed. Transverse and longitudinal views.

Findings: Normal mediastinum is anechoic. Lymphadenopathy is a hypoechoic area. Mediastinal mass is a hyperechoic area.



Regional Societies



Founding Societies

Outreach: Research support in ultrasound for lower resource settings



- WFPI members engaged in research
- WFPI using the results of this research
- Support research by offering distance reading / equipment / results review / writing

Regional Societies



Founding Societies

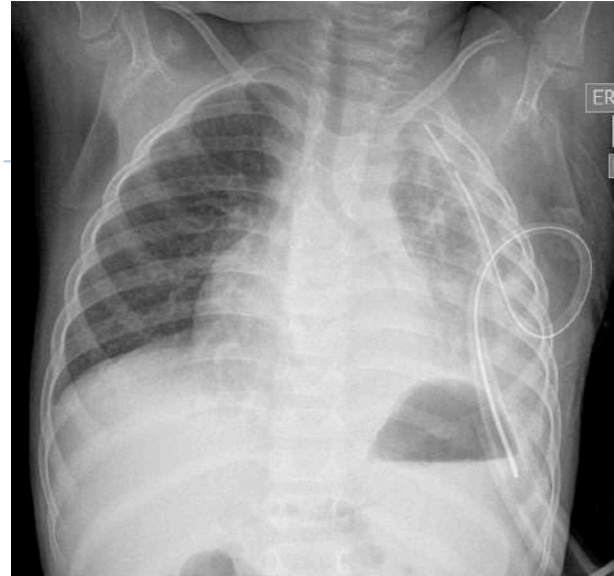
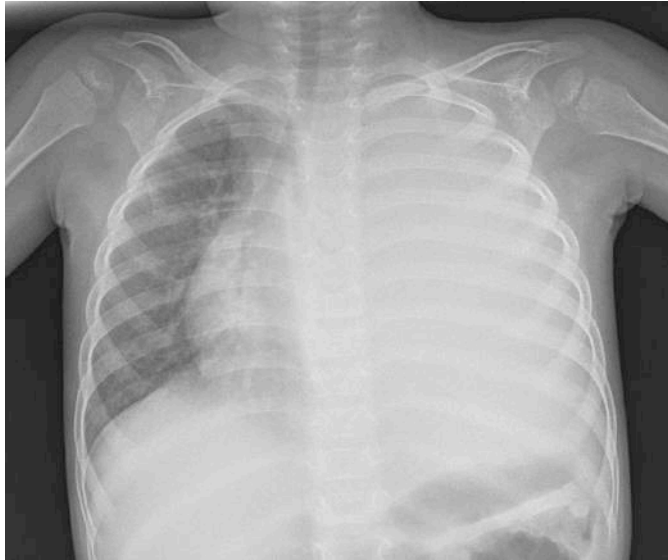

Founding Societies



Outreach: How do we support ultrasound in lower resource settings?



WFPI

- ▶ Log – activities
- ▶ List – names
- ▶ Link – to information
- ▶ Literature - specific to interests
- ▶ Lubricate - communication
- ▶ Louder – presentations at congress
- ▶ Laos – support new funded projects 2016

Regional Societies



▶ Founding Societies

Outreach: future plans



!!! Reinvigorate TB work !!!

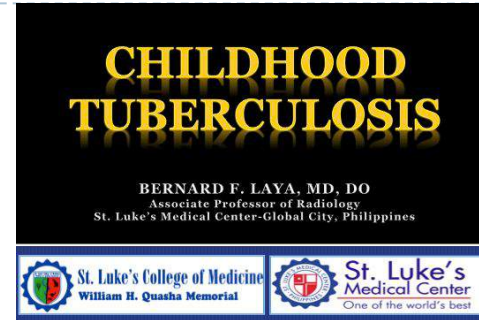

And keep

- building up partnerships with individuals, organizations or institutions
- connecting left hand with right

so as to harness opportunities, bolt on and inject pediatric imaging expertise into imaging outreach initiatives whenever possible.



Regional Societies



Founding Societies

Outreach: **the octopus at work**

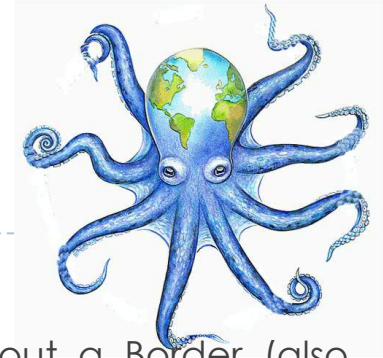

Lao Friends Hospital for Children

Opened Feb 2015 by Friends without a Border (also opened Angkor HC, Cambodia). First full-service pediatric hospital in northern Laos: IPD, OPD, 24 beds, emergency room, ICU, op. theater, lab, pharmacy, radiology.

- RAD-AID pediatric assessment visit May '15, Dr Michael Reiter.

- RAD-AID visit promoted via WFPI social media
- Post-visit: **contact with WFPI for tele-reading**
- Independently, WFPI contacted by future LFCH volunteer, Dr. Ramdas Senasi from UK: put in touch with Dr. Reiter/RAD-AID and WFPI's US and TB experts, will join the telereading team, will meet Savvas via BSPR, ...
[Communication & collaboration among physicians...]

Regional Societies



▶ Founding Societies

Advocacy (1)



Agreement....
Signed!!



African/Middle East regional committee, lead by Omolola Atalabi

Regional Societies



▶ Founding Societies

Advocacy ⁽²⁾ - International Day of Radiology: PEDIATRICS

**ALL
SYSTEMS
GO!!!!**

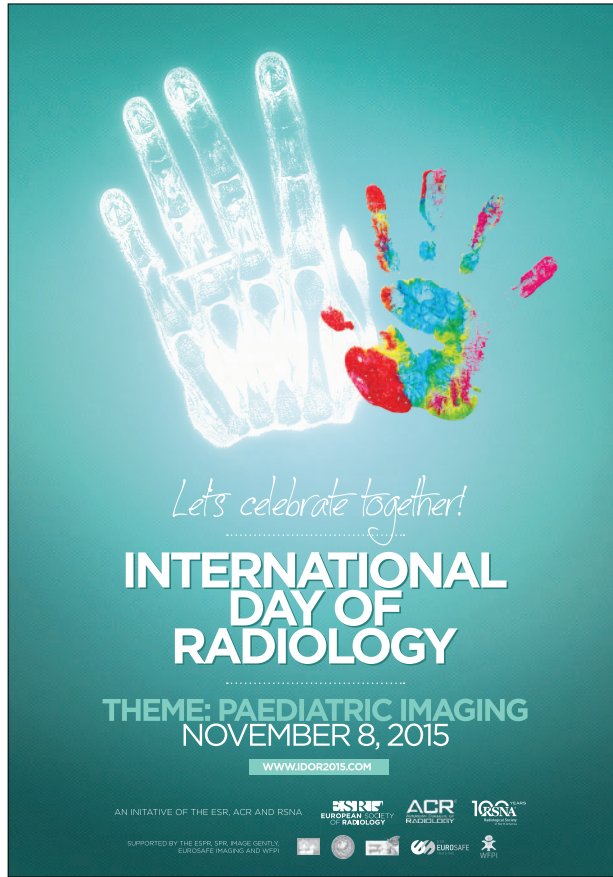

Regional Societies



Founding Societies

Child Imaging safety ⁽¹⁾



Aim: secure communication and collaboration between pediatric imaging practitioners **via organizations advocating for appropriate practices and resource allocation for children.**

How? Partnership with the Alliance for Radiation Safety in Pediatric Imaging and active participant in the Image Gently campaign, helping to build a framework for addressing international child imaging safety needs.

Objectives

- 1/ support and enhance the IG Alliance and the work of other societies and agencies throughout the world in the goal of promoting radiation protection for children worldwide
- 2/ ensure WFPI's international reach extends to the Alliance and secure the Alliance's input into WFPI focus areas such as radiation safety and region-specific recommendations on radiation protection for children.



Regional Societies



Founding Societies

Child Imaging safety⁽²⁾ - international meetings with/for



Drs. Kimberly Applegate and Jaishree Naidoo



Drs. Donald Frush & Ines Boechat

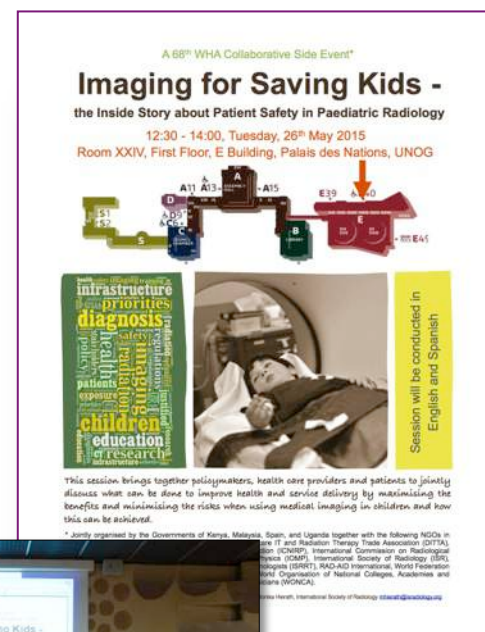

Dr. Osamu Myazaki, NIRS-WHO, Tokyo, Dec 14



Dr. Ademola Aekanmi, IAEA-WHO-Govt of Tanzania Nov 2014



Dr. Gloria Soto and Donald Frush

Taking stock – “WFPI: What Future?”



- See here for thought-provoking statements from the 5 regional societies that govern WFPI.
- Discussions beginning with our national and supranational societies

<http://www.wfpiweb.org/Portals/7/Workrooms/Feedback,%20regional%20boards%20-%20WFPI,%20what%20future-.compressed.pdf>



Regional Societies



Founding Societies



Treasurer's Report

Timothy Cain

Acting Treasurer

Regional Societies



the Society for
Pediatric Radiology



▶ Founding Societies

Opening remarks



- ▶ Accounts presented for Jan 1st – Dec 31st 2014
 - ▶ US Financial year
- ▶ 2015 revenue and expenditure estimates also presented
- ▶ Currency: \$US

Regional Societies



▶ Founding Societies

Services in kind



- SPR:
 - staff time, software and tools (website host, GTM licence)
 - access to SPR/ACR Service Agreement (accounts, IT, legal)
- Physician volunteer & WFPI partner time
 - Council
 - Working groups
 - Project volunteers

Regional Societies



Founding Societies

Definition - PROJECT COSTS



All work put into meeting WFPI's goals:

- Communication and collaboration between pediatric imaging practitioners, via their organizations
- Advocating for appropriate practices and resource allocation for children
- Education
- Patient safety, in particular radiation safety and protection
- Outreach and training in lower resource settings
- Research
- Information sharing

Regional Societies



Founding Societies

Definition – Operating Costs



All costs flowing from institutional performance, largely staff support for:

- governance (Executive Committee & full Council)
- institutional communications – website, newsletter, social media, other – and the tools/maintenance they entail
- Direct project support to project leaders and volunteer pools

Regional Societies



▶ Founding Societies

Opening Balance 2014 correction



Reported Closing balance 2013	62.45 k
SPR capital injection 2014 not 2013	- 25 k
Delayed salary payment	-7.8 k
ACR accounting “fine tuning”	1.3 k
Actual opening balance 2014	46.55 k

Regional Societies



▶ Founding Societies

Income 2014



- ▶ Member society fees 2.02 k
- ▶ SPR capital injection 2012 and 2013 50 k
- ▶ SPR Parker Allen funds 67 k
- ▶ ESPR capital injection 2014 25 k
- ▶ Individual donations 1 k
- ▶ Pfizer: film, research in Africa 5 k

TOTAL = \$US 150.02 k

Regional Societies



▶ Founding Societies

Expenditures 2014



Project costs:

➤ Volunteers & WFPI partner hours	0 k
➤ Malawi assessment & teaching trip	1.19 k
➤ Pfizer film: editing, site costs	5 k
➤ Project staff support (gross)	10.4 k
	\$US 16.59 k

Operating costs:

▶ Website migration costs	1.18 k
▶ Staff costs	20.8 k
	\$US 21.98 k

Total = \$US 38.57 k

Regional Societies



▶ Founding Societies

Balance 2014



WFPI

Opening balance 2014

46.55 k

Income

150.02 k

Expenditures

38.57 k

Closing balance 2014

158 k

Parker Allen funds held in trust

67 k

Regional Societies



▶ Founding Societies

Projected balance 2015



Opening balance 2015	158 k
Income (estimated)	12 k
Expenditures (estimated)	42 k
Closing balance 2015 (estimated)	128 k
Note Parker Allen funds held in trust	67 k

Regional Societies



▶ Founding Societies

THANK YOU!



"An ant on the move does more than a dozing ox" - Lao Tzu



Regional Societies



Founding Societies

COUNCIL CHANGES: **OUTGOING**



Founding President: Ines Boechat, becomes Past President

Founding Secretary: Wendy Lam



Representative Director SLARP:
Pedro Daltro



Regional Societies



Founding Societies

COUNCIL CHANGES: INCOMING



Vice-President Veronica Donoghue: becomes President



Jaishree Naidoo becomes Vice Secretary



Gloria Soto: becomes Vice President:



Timothy Cain: becomes Treasurer (acting to date)



Vice Secretary Dorothy Bulas becomes Secretary



Representative Director SLAPR: Alexandro Monteiro

Regional Societies



Founding Societies

Voting representatives



AfSPI: Gladys Mwango

ISPR: Akshay Saxena

AOSPR: Wendy Lam

SASPI: Aadil Ahmed/

ESPR: Veronica Donoghue

Savvas Andronikou

SLARP: Celia Ferrari

SERPE: Ignasi Barber

SPR: Ines Boechat

SFIPP: Catherine Adamsbaum

BSPR: Katharine Halliday

SPIN: Omolola Atalabi

GPR: Michael Riccabona

Regional Societies



Founding Societies
